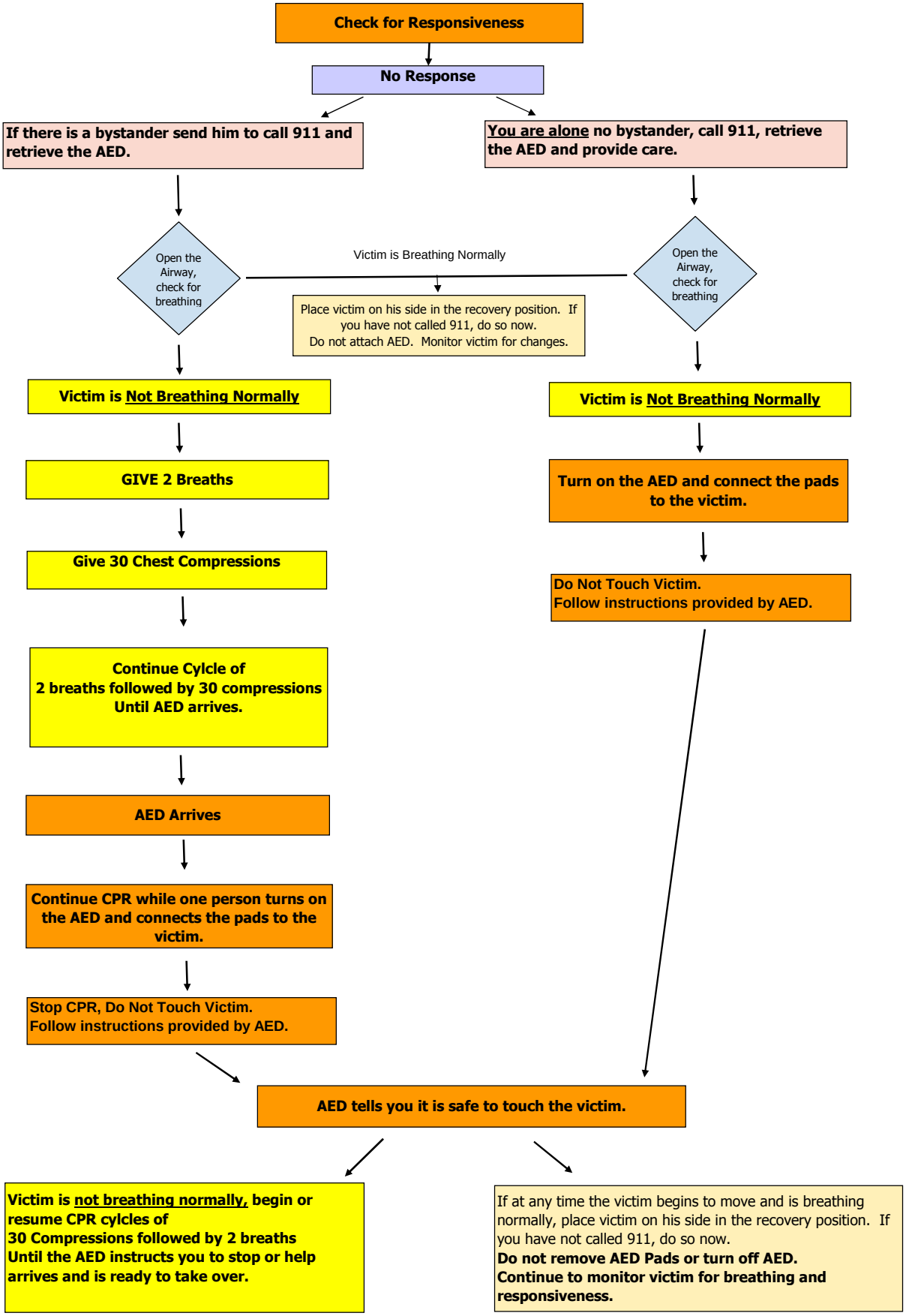Adult CPR with an AED